



Forest Service
U.S. DEPARTMENT OF AGRICULTURE

Payette and Wallowa-Whitman National Forests

Limepoint Fire

Area Closure Order 0412-603

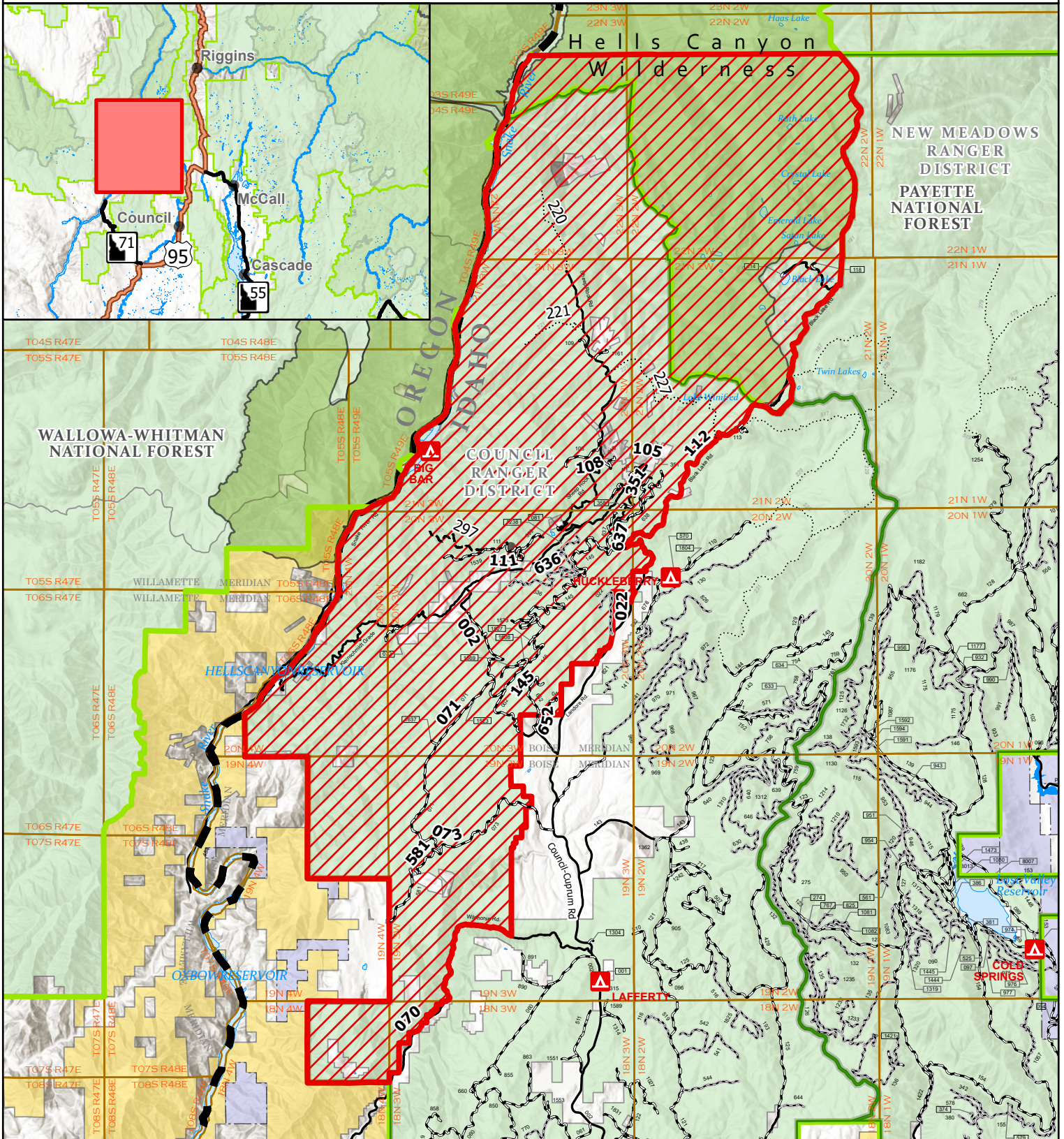

Described Closure Area	Campground	State	MVUM Trail	 W N E S
Forest Service Land	FS Ranger District	MVUM Road	7-Vehicles less than 50"	
BLM Land	FS Administrative Forest	1 Roads Open to All Vehicles, Yearlong	9-Motorcycles	 0 1.25 2.5 5 Miles
State Land	FS Wilderness	2 Roads Open to All Vehicles, Seasonal	County Road	

NAD 1983 UTM Zone 11N